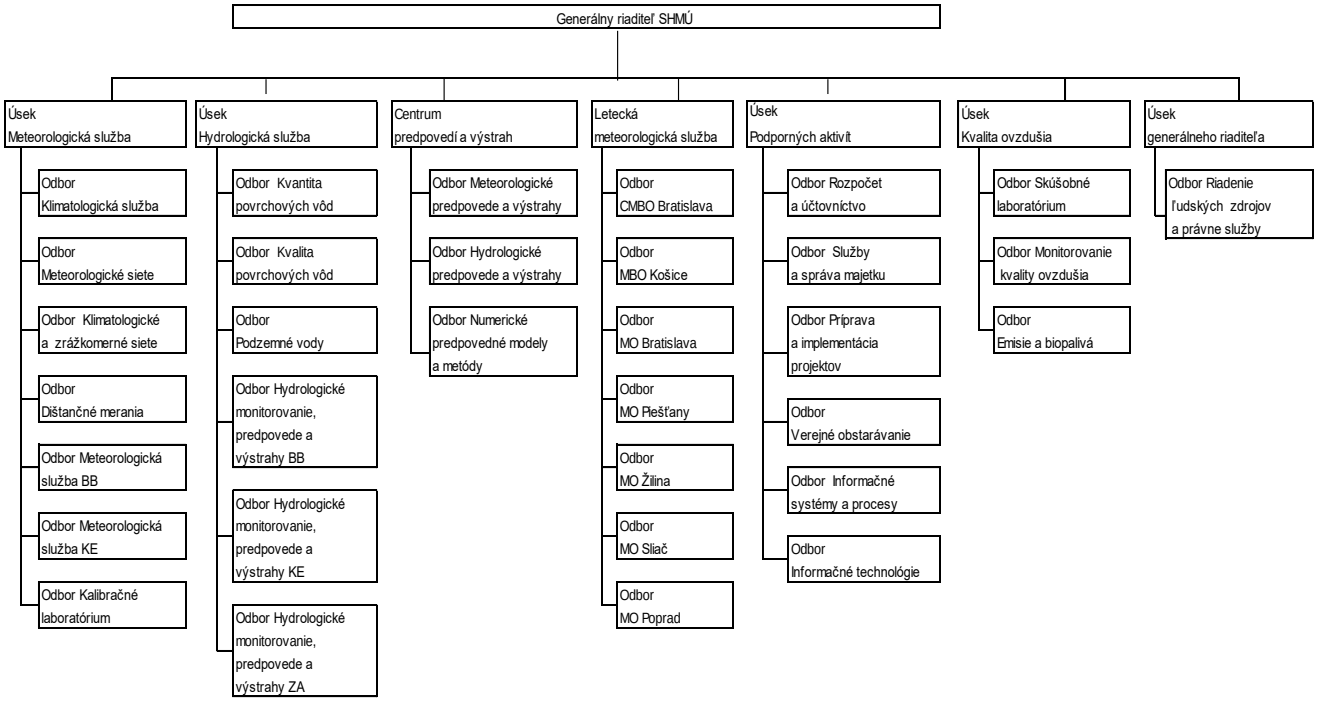Organizačná štruktúra SHMÚ, platná od 01.04.2018